

The Morris

3 Bedroom Home | Plots: 5, 6, 18, 30, 31, 35 & 36

89m² / 957ft²

BRYN TIRION

LLANGAIN



CONSUMER CODE FOR HOME BUILDERS
www.consumercode.co.uk

tsi
APPROVED CODE
TRADINGSTANDARDS.UK

poblliving
bryntirion@poblliving.co.uk
www.poblliving.co.uk

CGIs are indicative only and are subject to change, elevations and external finishes may vary.

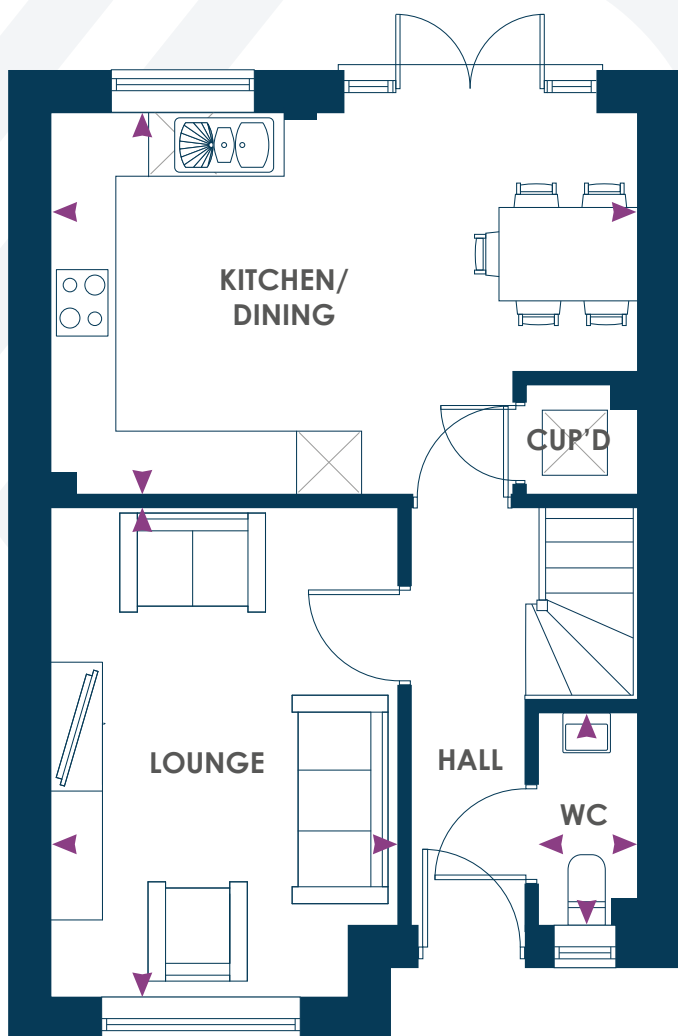

GROUND FLOOR

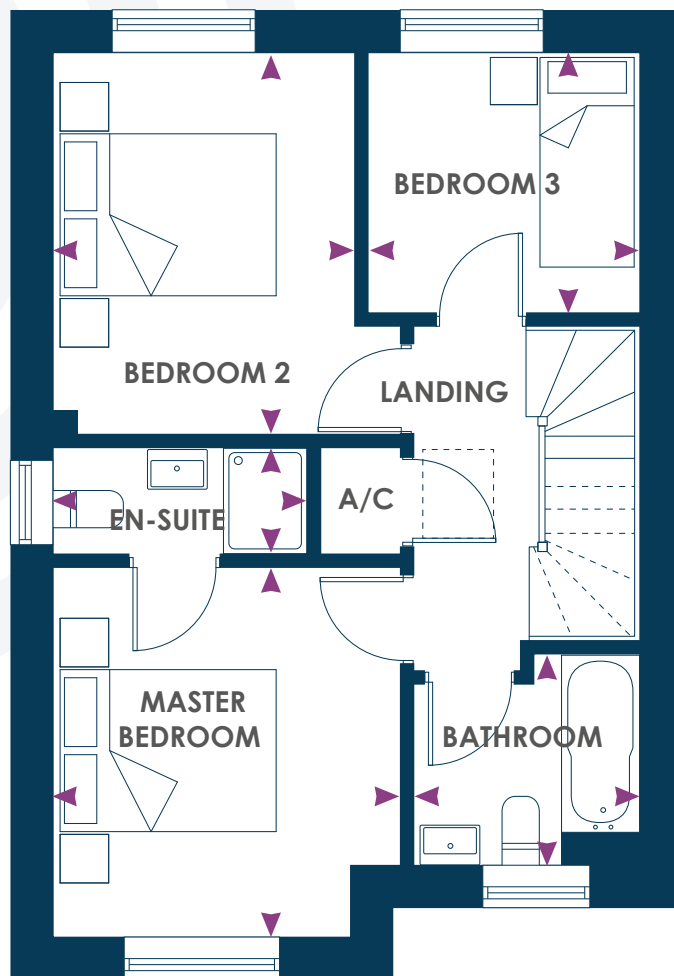

FIRST FLOOR

The Morris

3 Bedroom Home

Plots: 5, 6, 18, 30, 31, 35 & 36

59m² / 957ft²

GROUND FLOOR

Kitchen/Dining

5.48m x 3.60m 17'11" x 11'9"

Lounge

3.24m x 4.60m 10'7" x 15'1"

WC

0.90m x 1.97m 2'11" x 6'5"

FIRST FLOOR

Master Bedroom

3.27m x 3.47m 10'8" x 11'4"

En-suite

2.38m x 0.97m 7'9" x 3'2"

Bedroom 2

2.84m x 3.60m 9'3" x 11'9"

Bedroom 3

2.55m x 2.44m 8'4" x 8'0"

Bathroom

1.95m x 2.05m 6'4" x 6'8"