



The Lichfield

3 Bedroom Home

Living Area: 114m² | 1,227ft²

CGIs are indicative only and are subject to change, elevations may vary.

The Lichfield

3 Bedroom Home

Living Area: 114m² | 1,227ft²

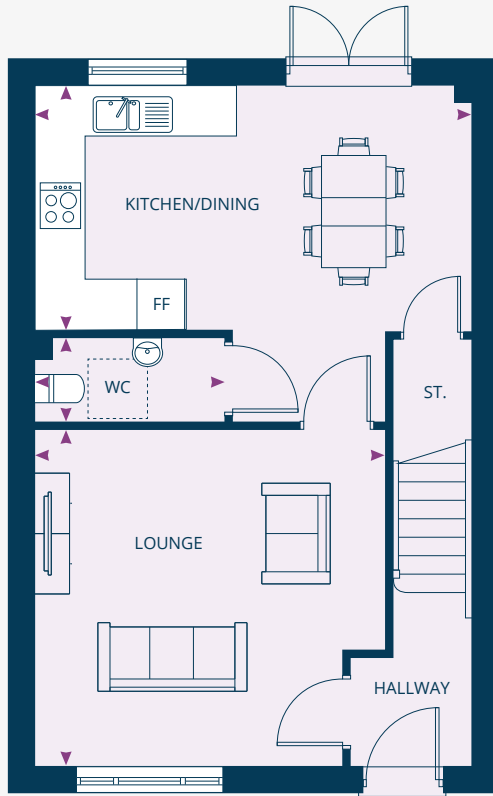

GROUND FLOOR

Kitchen/Dining 5.44m x 3.00m	17'10" x 9'10"
Lounge 4.32m* x 4.15m*	14'2" x 13'7"
WC 2.29m x 1.00m	7'6" x 3'3"

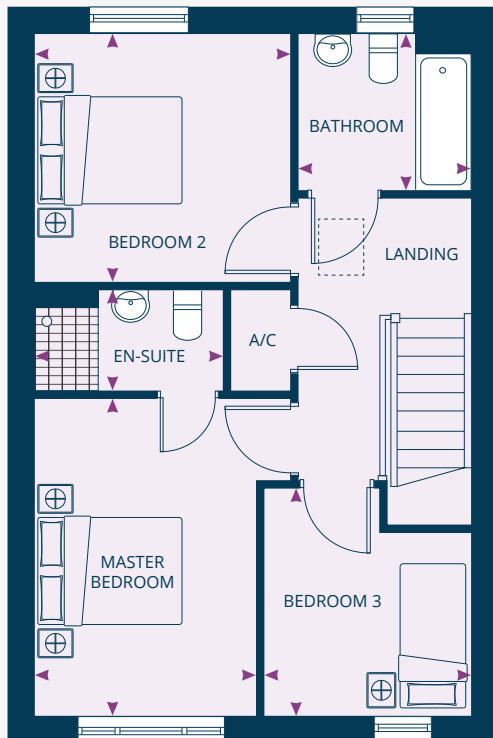

FIRST FLOOR

Master Bedroom 2.72m x 3.92m	8'11" x 12'10"
En-suite 2.31m x 1.19m	7'6" x 3'10"
Bedroom 2 3.03m x 3.16m	9'11" x 10'4"
Bedroom 3 2.55m* x 2.79m*	8'4" x 9'1"
Bathroom 2.12m x 1.88m	6'11" x 6'2"

Dimensions stated are within 50mm (2") but should not be used as a basis for furnishings, furniture or appliance spaces etc.
*Dimensions listed are a maximum.
Please note the handing of plots may vary from the plans shown.
Please check individual plot details with our sales team.