



The Milton

3 Bedroom Home

Living Area: 100.5m² | 1,082ft²

CGIs are indicative only and are subject to change, elevations may vary.

woodlandgrove@poblliving.co.uk | www.poblliving.co.uk

The Milton

3 Bedroom Home

Living Area: 100.5m² | 1,082ft²

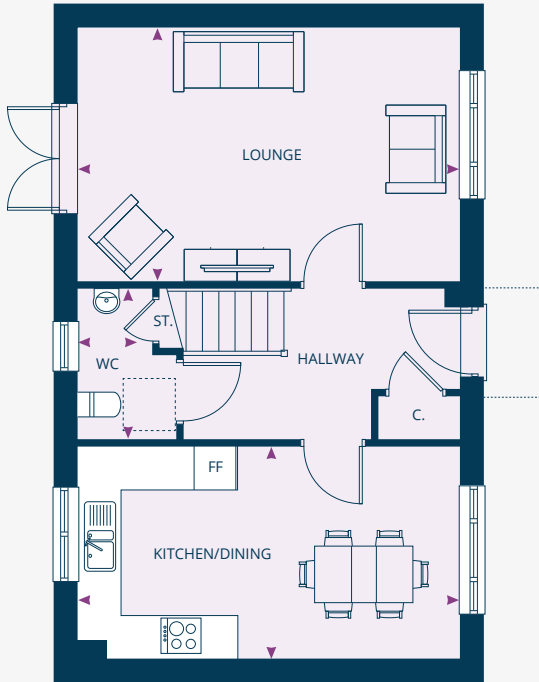

GROUND FLOOR

Kitchen/Dining

3.08m x 5.52m

10'1" x 18'1"

Lounge

3.68m x 5.52m

12'1" x 18'1"

WC

2.19m x 0.89m

7'2" x 2'11"

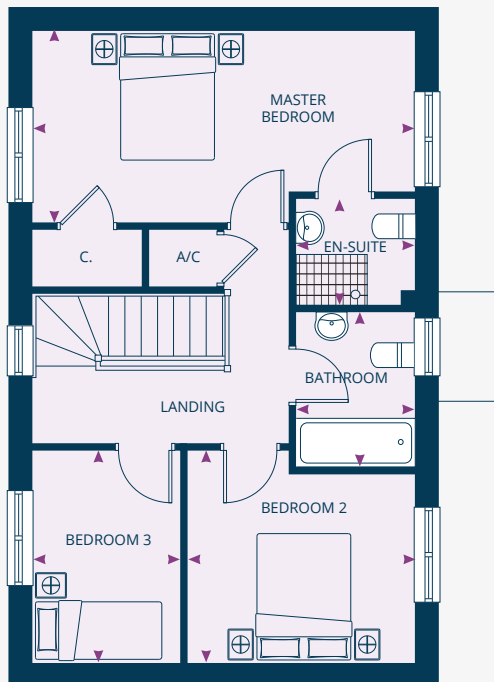

FIRST FLOOR

Master Bedroom

2.79m* x 5.52m*

9'2" x 18'1"

En-suite

1.54m x 1.81m

5'1" x 5'11"

Bedroom 2

3.08m* x 3.29m*

10'1" x 10'10"

Bedroom 3

3.08m x 2.14m

10'1" x 7'0"

Bathroom

2.25m x 1.81m

7'5" x 5'11"

Dimensions stated are within 50mm (2") but should not be used as a basis for furnishings, furniture or appliance spaces etc.

*Dimensions listed are a maximum.

Please note the handing of plots may vary from the plans shown. Please check individual plot details with our sales team.