



CHARTIST
GARDEN VILLAGE



The Rhiwbina

2 Bedroom Home

CGIs are indicative only and are subject to change, elevations may vary.

chartistgv@poblliving.co.uk | www.poblliving.co.uk

The Rhiwbina

2 Bedroom Home

Living Area: 65m² | 696ft²

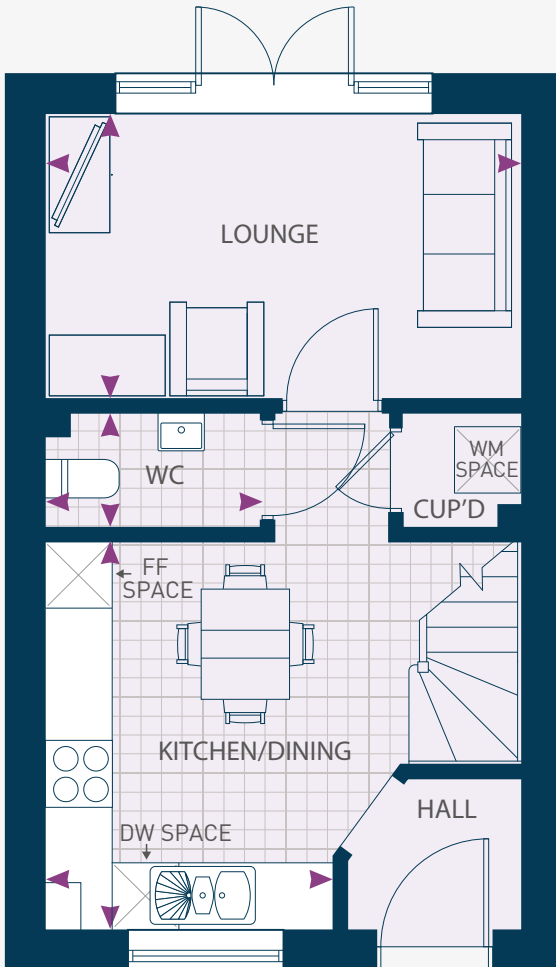

GROUND FLOOR

Lounge	4.35m x 2.64m	14'3'' x 8'7''
Kitchen/Dining	2.64m x 3.60m	8'7'' x 11'9''
WC	1.99m x 1.08m	6'6'' x 3'6''

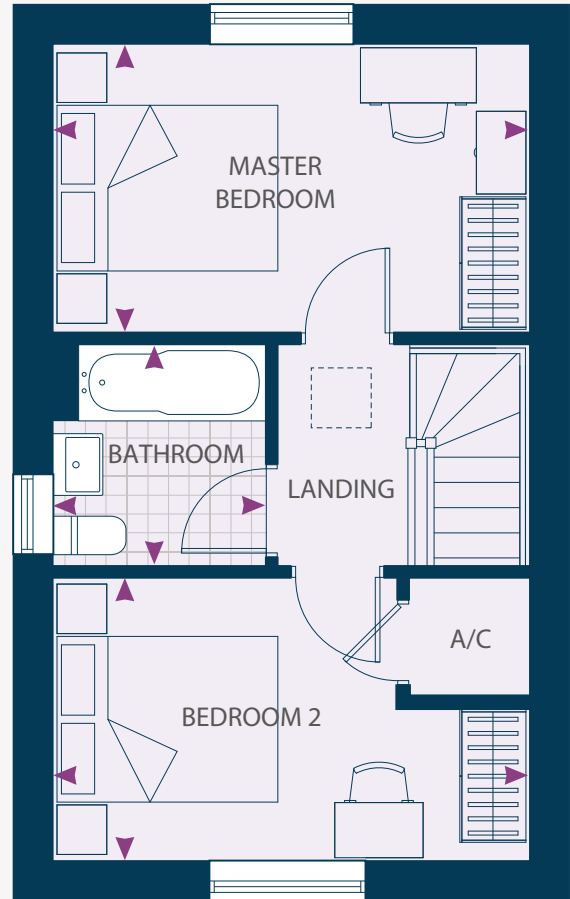

FIRST FLOOR

Master Bedroom	4.35m x 2.64m	14'3'' x 8'7''
Bedroom 2	4.35m* x 2.60m*	14'3'' x 8'6''
Bathroom	1.96m x 2.07m	6'5'' x 6'9''

Dimensions stated are within 50mm (2") but should not be used as a basis for furnishings, furniture or appliance spaces etc. Please note the handing of plots may vary from the plans shown. Please check individual plot details with our sales team.

*Dimensions listed are maximum.